323 Fleming Street
Key West, FL 33040
www.kwvpr.com
info@kwvpr.com
+1 (305) 296-6667
fax: +1 (305) 712-6712

Stay a day, a week, or a lifetime.....

Parrot Perch at Shipyard

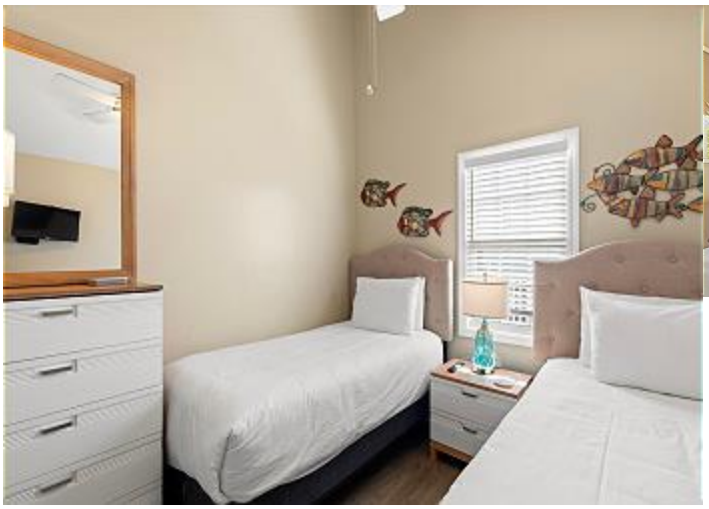

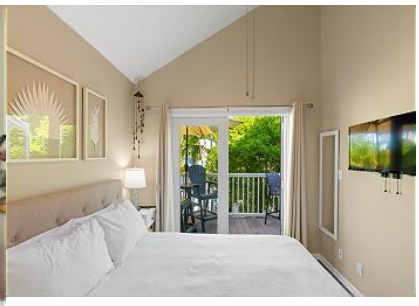

PARROT PERCH | Tropical Island Living in Truman Annex Escape to paradise at Parrot Perch, a beautifully appointed two-bedroom, two-bathroom vacation rental nestled within the exclusive gated Shipyard community of historic Truman Annex. Offering the perfect combination of island charm, comfort and an exceptional location, this inviting second-floor condominium is your ideal home away from home in Key West. Step inside and immediately embrace the laid-back island lifestyle with soothing coastal colors, comfortable furnishings and a bright, open living and dining area. A private balcony surrounded by tropical greenery provides the perfect setting for your morning coffee, outdoor dining or simply unwinding after a day of exploring the island. The fully equipped kitchen features white cabinetry, modern appliances and a breakfast bar. The primary bedroom offers a queen-size bed, an en-suite bathroom and direct access to the balcony. The guest bedroom features two twin beds that can be converted into a king upon request, while a queen sleeper sofa in the living room provides additional sleeping accommodations for up to five guests in total. Spend your afternoons lounging by the community swimming pool, strolling through the beautifully landscaped grounds or discovering everything Old Town Key West has to offer. Just two blocks from the excitement of Duval Street and one block from the famous Green Parrot, you'll also enjoy easy access to Fort Zachary Taylor State Park and Beach, Truman Waterfront Park, the Ernest Hemingway Home and Museum, and the spectacular nightly sunset celebration at Mallory Square. Park your car and experience Key West the way it was meant to be enjoyed — on foot or by bicycle! AGE REQUIREMENT: Everyone must be 25 years or older. Families are welcome as long as children are accompanied with their parents and primary renters are 25 years or older. We do not accommodate bachelor parties, bachelorette parties, student groups or construction workers-NO EXCEPTIONS FEATURES: Bedrooms: 2 (1 King and 2 twins-can be converted to a king) Bathrooms: 2 Location: Truman Annex - Shipyard Condos Square Feet: 646 Parking: 1 assigned parking space in gated lot Amenities: Wifi, TVs, in-unit laundry, patio area, shared pool, walkable to downtown shops & restaurants THINGS TO KNOW: Restrictions/Rules: No smoking. No Pets. Check in: 4PM - We do not guarantee an early check in request will be granted because we need to give the housekeepers time to ready the units for check-in, however, should your unit be ready early, we will notify you from this number that you can check-in. No units will be able to accommodate a check-in earlier than 12pm. Check out: 10AM - We do not accommodate late check outs. Items provided: All linens, bath towels and beach towels are provided for your convenience. You are provided an initial supply of bath soap, dish washing liquid, toilet paper, laundry detergent and paper towels. Additional supplies are the responsibility of the renter, or once the initial supply is used.

Sleeps 4
2 Bedrooms
2 Bathroom
$6,500 - $8,000 per month
Square Feet 0
Year Built 0

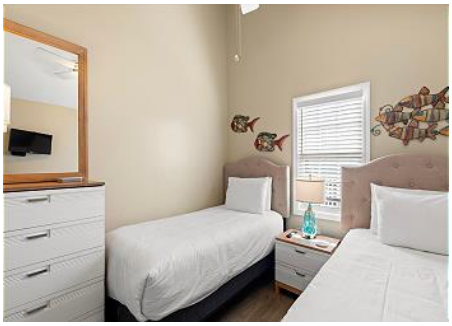

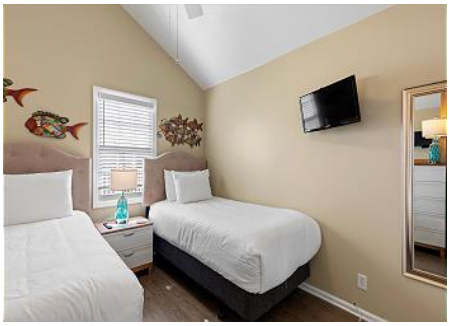

Amenities Include: combination tub/shower, shower, museums, restaurants, Satellite / Cable, Television, Smart TV, Air Conditioning, Clothes Dryer, Hair Dryer, Internet, Iron & Board, Linens Provided, Living Room, Parking, Telephone, Towels Provided, Washing Machine, Wifi, Coffee Maker, Dishes & Utensils, Dishwasher, Kitchen, Microwave, Oven, Refrigerator, Stove, Toaster, Dining Table, eco tourism, sight seeing, walking, Downtown, Town, Balcony, Communal Pool, bedroom, full, deepsea fishing, fishing, jet skiing, scuba diving or snorkeling, snorkeling, swimming, non smoking only, pets not allowed, Minimum Age Limit for Renters, Dining Area, Adventure, Family